

NOTES:

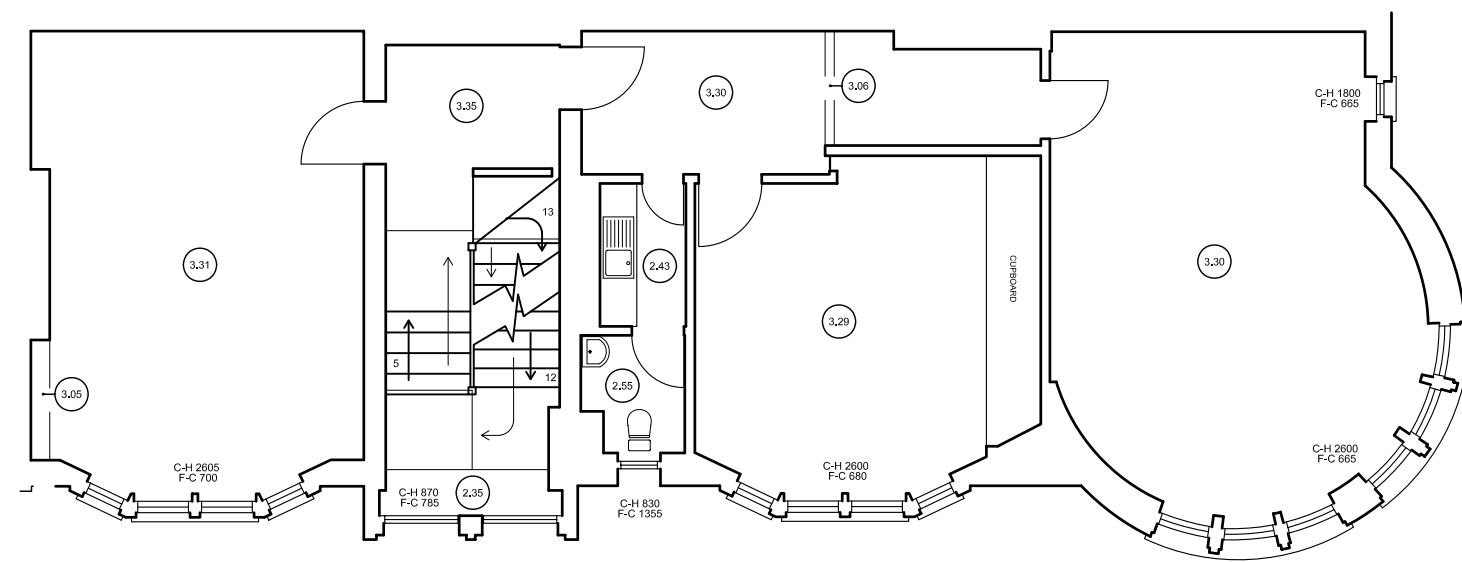

FIRST FLOOR

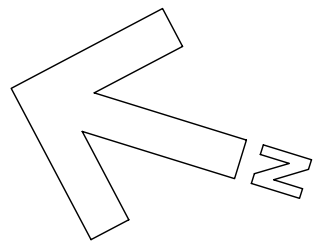

Revisions			
No.	Date	By	Note

**Howard de Walden
Estates Limited**
 23 Queen Anne Street London W1G 9DL
 Tel: (020) 7580 3163 Fax: (020) 7436 8152
 e-mail: cad@hdwe.co.uk

Property name & Address:
3 Wimpole Street

Title:
Existing First Floor Plan

Scale: 1:100	Date: February 2004	File name: base.dwg
-----------------	------------------------	------------------------

Drawing no: KM010/003/E	Revision:
-----------------------------------	-----------

NOTES:

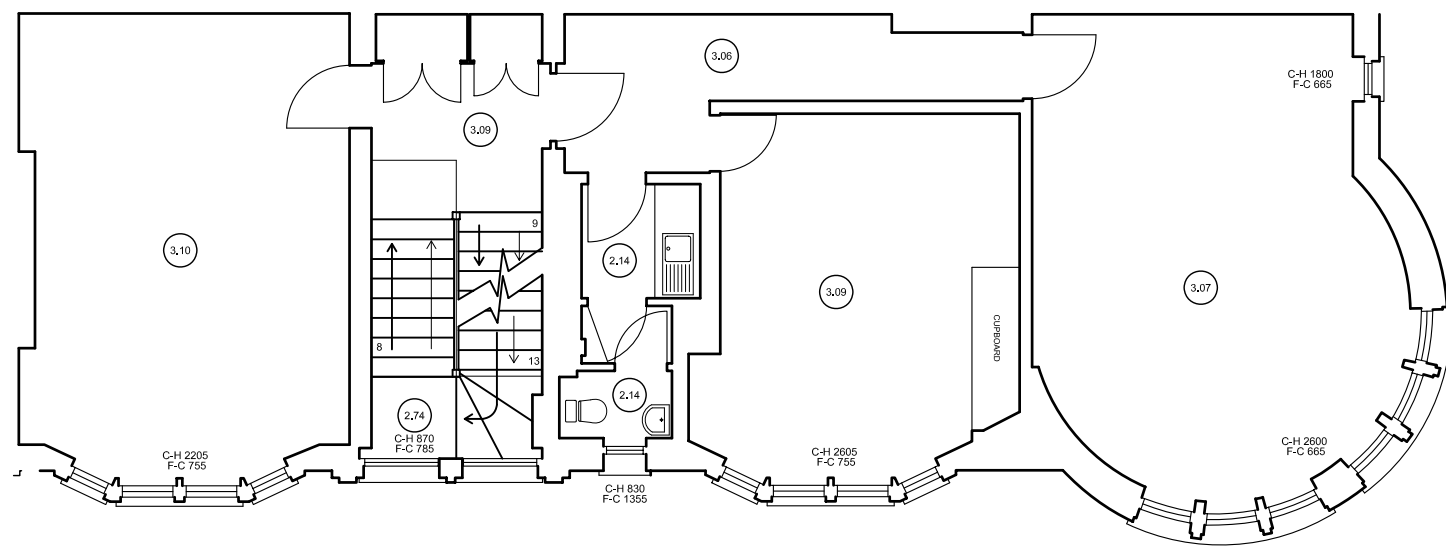
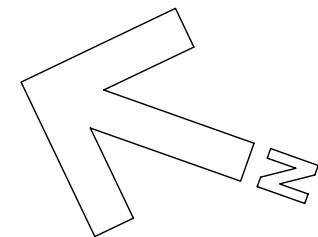

SECOND FLOOR

Revisions			
No.	Date	By	Note

**Howard de Walden
Estates Limited**

23 Queen Anne Street London W1G 9DL
Tel: (020) 7580 3163 Fax: (020) 7436 8152
e-mail: cad@hdwe.co.uk

Property name & Address:
3 Wimpole Street

Title:
Existing Second Floor Plan

Scale: 1:100	Date: February 2004	File name: base.dwg
-----------------	------------------------	------------------------

Drawing no: KM010/004/E	Revision:
-----------------------------------	-----------