

- NOTES
- 1 The Contractor must check and confirm dimensions
  - 2 All discrepancies must be reported and resolved by the Architect before works commence
  - 3 This drawing is not to be scaled
  - 4 All work and materials to be in accordance with current applicable Statutory Legislation and to comply with all relevant Codes of Practice and British Standards.

**NOTE:**  
TO BE READ IN CONJUNCTION WITH  
STRUCTURAL AND SERVICES  
ENGINEERS' DRAWINGS

- NEW STUDWORK PARTITIONS
- NEW BLOCKWORK PARTITIONS
- NEW BRICKWORK PARTITIONS
- NEW DOORS WITH FIRE RATING

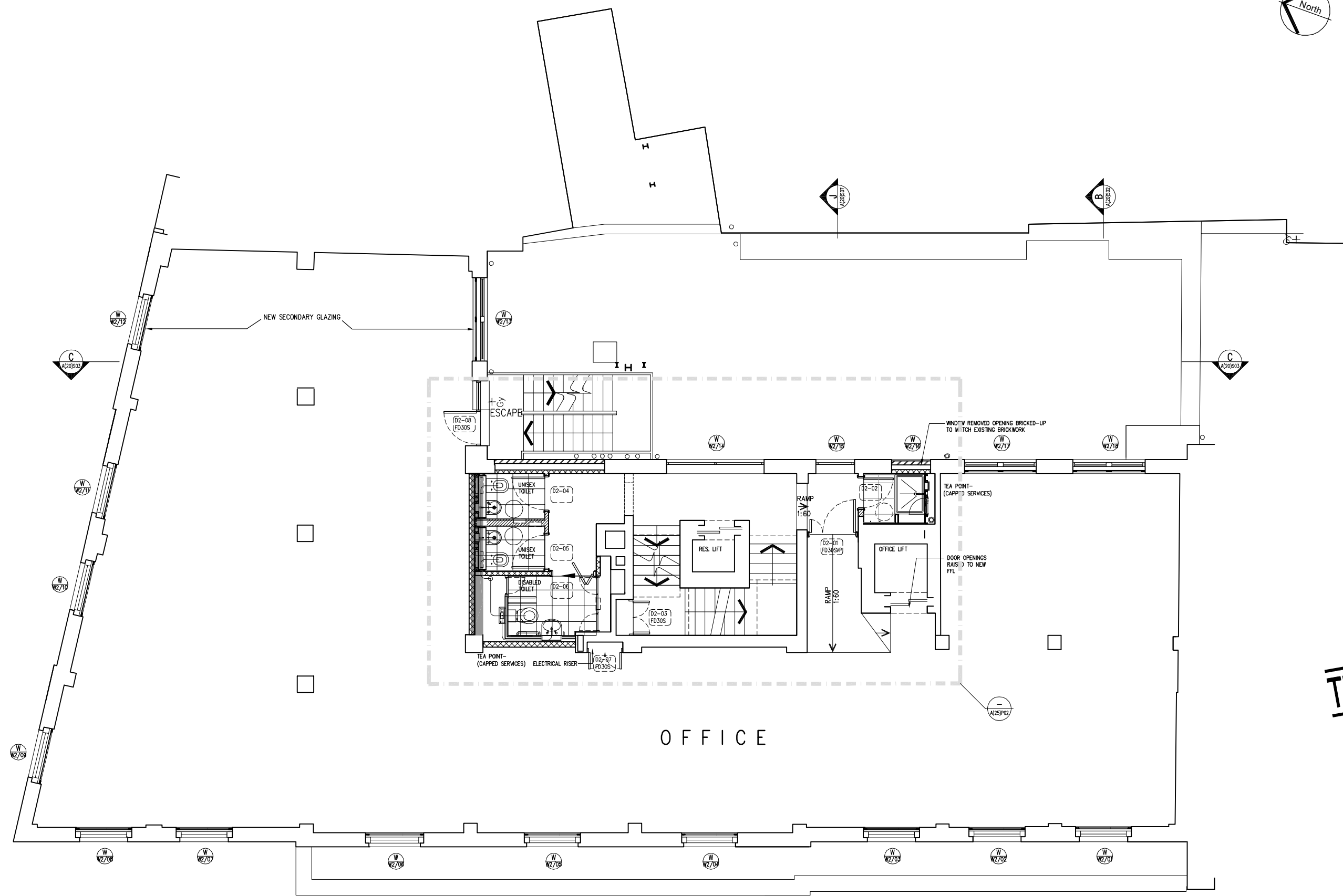

**TENDER ISSUE**

E	TENDER ISSUE	18/10/07
D	TENDER ISSUE	12/07/07
C	GENERAL REVISION	02/07/07
B	GENERAL REVISION	31/05/07
A	CORE REVISED	31/07/06
Rev		Date

**ROLFE JUDD**

PLANNING  
ARCHITECTURE  
INTERIORS  
  
Old Church Court  
Claylands Road  
The Oval  
London SW8 1NZ  
Telephone: 020 7666 1600  
Fax: 020 7666 1601  
www.rolfe-judd.co.uk

Client  
**SIR RICHARD SUTTON'S  
SETTLED ESTATES**

Project  
**22-25A SACKVILLE STREET. W1**

Drawing  
**PHASE 2 PROPOSED  
SECOND FLOOR PLAN**

Scale	Date	Drawn
1:50 (A1)	MAY 06	KC
Drawing No	Revision	
3875 / A(20) P02	E	
CAD Ref No C:\3875\A_Series\Phase 2\A20\A20P02		
© Copyright Rolfe Judd Ltd		

